



K.L.E.SOCIETY'S  
**S.V.S. BELLUBBI ARTS & COMMERCE COLLEGE,**  
SAUNDATTI – 591126. DISTRICT: BELAGAVI. KARNATAKA STATE  
Accredited 'A' Grade by NAAC in 4<sup>th</sup> Cycle

Phone: 08330-222311, 222511  
Fax: 08330-223716

E-mail: klesvsbellubbicollege@gmail.com  
Website: www.klesvsbcs.edu.in

**Students Feedback on Curriculum 2021-22**

Name : Laxmi . N  
Class : B. com III<sup>rd</sup> Sem

Please mark a tick '✓' in the appropriate cell

4	3	2	1	0
Excellent	Very Good	Good	Average	Poor

S.L. No	Particulars	4	3	2	1	0
1	To what extent the structure and appropriateness of curriculum is?	✓				
2	How well the curriculum caters to the industry requirements?		✓			
3	How will you rate the delivery of curriculum with regard to soft skills, managerial skills and programming skills?	✓				
4	How is problem-based learning address through curriculum?	✓				
5	Your rating related to the curriculum dealing with the understanding real time problems?	✓				
6	Is the knowledge of various subjects delivered through curriculum?		✓			
7	How often is the curriculum reviewed?		✓			
8	Is the curriculum relevant to bring awareness related to social, safety, health, legal and cultural issues while solving engineering problems?	✓				
9	How best the curriculum prepares for the academic growth?	✓				
10	Your over all opinion about the design and review of the curriculum	✓				
11	Suggestion if any : —					

**IQAC**

**K.L.E. Society's S.V.S. Bellubbi  
Arts & Commerce College, Saundatti**

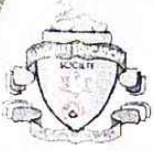

K.L.E.SOCIETY'S  
**S.V.S. BELLUBBI ARTS & COMMERCE COLLEGE,**  
SAUNDATTI – 591126. DISTRICT: BELAGAVI. KARNATAKA STATE  
Accredited 'A' Grade by NAAC in 4<sup>th</sup> Cycle

Phone: 08330-222311, 222511  
Fax: 08330-223716

E-mail: klesvsbellubbicollege@gmail.com  
Website: www.klesvsbcs.edu.in

**Students Feedback on Curriculum 2021-22**

Name : Megha Janvekar

Class : B.com I<sup>th</sup> sem

Please mark a tick '✓' in the appropriate cell

4	3	2	1	0
Excellent	Very Good	Good	Average	Poor

S.L. No	Particulars	4	3	2	1	0
1	To what extent the structure and appropriateness of curriculum is?	✓				
2	How well the curriculum caters to the industry requirements?		✓			
3	How will you rate the delivery of curriculum with regard to soft skills, managerial skills and programming skills?	✓				
4	How is problem-based learning address through curriculum?	✓				
5	Your rating related to the curriculum dealing with the understanding real time problems?	✓				
6	Is the knowledge of various subjects delivered through curriculum?	✓				
7	How often is the curriculum reviewed?	✓				
8	Is the curriculum relevant to bring awareness related to social, safety, health, legal and cultural issues while solving engineering problems?	✓				
9	How best the curriculum prepares for the academic growth?	✓				
10	Your over all opinion about the design and review of the curriculum	✓				
11	Suggestion if any : —					

IQAC

**K.L.E. Society's S.V.S. Bellubbi  
Arts & Commerce College, Saundatti**



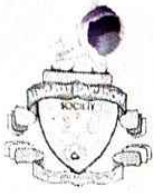

K.L.E.SOCIETY'S  
**S.V.S. BELLUBBI ARTS & COMMERCE COLLEGE,**  
SAUNDATTI – 591126. DISTRICT: BELAGAVI. KARNATAKA STATE  
Accredited 'A' Grade by NAAC in 4<sup>th</sup> Cycle

Phone: 08330-222311, 222511  
Fax: 08330-223716

E-mail: klesvsbellubbicollege@gmail.com  
Website: www.klesvsbcs.edu.in

**Students Feedback on Curriculum 2021-22**

Name : Sameen. R. Makandar

Class : B.A I<sup>st</sup> year

Please mark a tick '√' in the appropriate cell

4	3	2	1	0
Excellent	Very Good	Good	Average	Poor

S.L. No	Particulars	4	3	2	1	0
1	To what extent the structure and appropriateness of curriculum is?		√			
2	How well the curriculum caters to the industry requirements?	√				
3	How will you rate the delivery of curriculum with regard to soft skills, managerial skills and programming skills?	√				
4	How is problem-based learning address through curriculum?		√			
5	Your rating related to the curriculum dealing with the understanding real time problems?		√			
6	Is the knowledge of various subjects delivered through curriculum?	√				
7	How often is the curriculum reviewed?	√				
8	Is the curriculum relevant to bring awareness related to social, safety, health, legal and cultural issues while solving engineering problems?		√			
9	How best the curriculum prepares for the academic growth?	√				
10	Your over all opinion about the design and review of the curriculum	√				
11	Suggestion if any :					

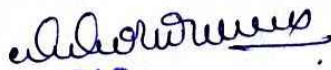
  
IQAC

**K.L.E. Society's S.V.S. Bellubbi  
Arts & Commerce College, Saundatti**

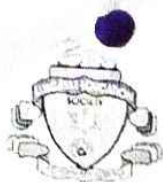

K.L.E.SOCIETY'S  
**S.V.S. BELLUBBI ARTS & COMMERCE COLLEGE,**  
SAUNDATTI – 591126. DISTRICT: BELAGAVI. KARNATAKA STATE  
Accredited 'A' Grade by NAAC in 4<sup>th</sup> Cycle

Phone: 08330-222311, 222511  
Fax: 08330-223716

E-mail: klesvsbellubbicollege@gmail.com  
Website: www.klesvsbcs.edu.in

**Students Feedback on Curriculum 2021-22**

Name : **ABBASA ALA SOREBAL**

Class : **BA III year**

Please mark a tick '✓' in the appropriate cell

4	3	2	1	0
Excellent	Very Good	Good	Average	Poor

S.L. No	Particulars	4	3	2	1	0
1	To what extent the structure and appropriateness of curriculum is?	✓				
2	How well the curriculum caters to the industry requirements?		✓			
3	How will you rate the delivery of curriculum with regard to soft skills, managerial skills and programming skills?		✓			
4	How is problem-based learning address through curriculum?		✓			
5	Your rating related to the curriculum dealing with the understanding real time problems?	✓				
6	Is the knowledge of various subjects delivered through curriculum?		✓			
7	How often is the curriculum reviewed?		✓			
8	Is the curriculum relevant to bring awareness related to social, safety, health, legal and cultural issues while solving engineering problems?	✓				
9	How best the curriculum prepares for the academic growth?		✓			
10	Your over all opinion about the design and review of the curriculum	✓				
11	Suggestion if any : <b>No</b>					

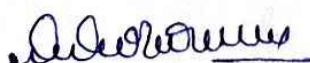
  
IQAC





K.L.E.SOCIETY'S  
**S.V.S. BELLUBBI ARTS & COMMERCE COLLEGE,**  
SAUNDATTI – 591126. DISTRICT: BELAGAVI. KARNATAKA STATE  
Accredited 'A' Grade by NAAC in 4<sup>th</sup> Cycle

Phone: 08330-222311, 222511  
Fax: 08330-223716

E-mail: klesvsbellubbicollege@gmail.com  
Website: www.klesvsbcs.edu.in

Feedback from Faculty members on Curriculum 2021-22

Name of the Faculty: *Dr. N. R. Ravatiker*

Designation *Associate professor*

Please mark a tick '✓' in the appropriate cell

4	3	2	1	0
Excellent	Very Good	Good	Average	Poor

Particulars	4	3	2	1	0
1. How do you rate the Relevance of the topics to the Industry		✓			
2. How best the electives offered in the curriculum is in relation to the technological advancements		✓			
3. How do you rate the practical exposure regarding modern tools covered by the syllabus		✓			
4. Rate the capability of the curriculum for improving ethical values in students		✓			
5. How do you rate the role of curriculum in encourages Industry – Academic Interactions		✓			
6. How do you rate the academic Flexibility in the curriculum		✓			
7. How do you rate the curriculum effectiveness to improve innovative thinking?		✓			
8. How do you rate the role curriculum in improving teamwork abilities?		✓			
9. How do you rate the syllabus effectiveness for development of entrepreneurship?		✓			
10. Rate the curriculum effective for the development of communication skills	✓				
11. Any other suggestions					
.....					

*[Signature]*  
IQAC



K.L.E.SOCIETY'S  
**S.V.S. BELLUBBI ARTS & COMMERCE COLLEGE,**  
SAUNDATTI – 591126. DISTRICT: BELAGAVI. KARNATAKA STATE  
Accredited 'A' Grade by NAAC in 4<sup>th</sup> Cycle

Phone: 08330-222311, 222511  
Fax: 08330-223716

E-mail: klesvsbellubbicollege@gmail.com  
Website: www.klesvsbcs.edu.in

Feedback from Faculty members on Curriculum 2021-22

Name of the Faculty: *Dr. N. A. Kavyajeni*

Designation *Assistant Professor*

Please mark a tick '✓' in the appropriate cell

4	3	2	1	0
Excellent	Very Good	Good	Average	Poor

Particulars	4	3	2	1	0
1. How do you rate the Relevance of the topics to the Industry		✓			
2. How best the electives offered in the curriculum is in relation to the technological advancements		✓			
3. How do you rate the practical exposure regarding modern tools covered by the syllabus		✓			
4. Rate the capability of the curriculum for improving ethical values in students		✓			
5. How do you rate the role of curriculum in encourages Industry – Academic Interactions	✓				
6. How do you rate the academic Flexibility in the curriculum		✓			
7. How do you rate the curriculum effectiveness to improve innovative thinking?		✓			
8. How do you rate the role curriculum in improving teamwork abilities?		✓			
9. How do you rate the syllabus effectiveness for development of entrepreneurship?		✓			
10. Rate the curriculum effective for the development of communication skills		✓			
11. Any other suggestions .....					

*Dr. N. A. Kavyajeni*  
IQAC





K.L.E.SOCIETY'S  
**S.V.S. BELLUBBI ARTS & COMMERCE COLLEGE,**  
SAUNDATTI – 591126. DISTRICT: BELAGAVI. KARNATAKA STATE  
Accredited 'A' Grade by NAAC in 4<sup>th</sup> Cycle

Phone: 08330-222311, 222511  
Fax: 08330-223716

E-mail: klesvsbellubbicollege@gmail.com  
Website: www.klesvsbcs.edu.in

Feedback from Faculty members on Curriculum 2021-22

Name of the Faculty: *V.S. Meesh*

Designation

*Assistant Professor (English)*

Please mark a tick '✓' in the appropriate cell

4	3	2	1	0
Excellent	Very Good	Good	Average	Poor

Particulars	4	3	2	1	0
1. How do you rate the Relevance of the topics to the Industry	✓				
2. How best the electives offered in the curriculum is in relation to the technological advancements	✓				
3. How do you rate the practical exposure regarding modern tools covered by the syllabus	✓				
4. Rate the capability of the curriculum for improving ethical values in students		✓			
5. How do you rate the role of curriculum in encourages Industry – Academic Interactions	✓				
6. How do you rate the academic Flexibility in the curriculum	✓				
7. How do you rate the curriculum effectiveness to improve innovative thinking?	✓				
8. How do you rate the role curriculum in improving teamwork abilities?		✓			
9. How do you rate the syllabus effectiveness for development of entrepreneurship?	✓				
10. Rate the curriculum effective for the development of communication skills	✓				
11. Any other suggestions					

*[Signature]*  
IQAC



**K.L.E. SOCIETY'S**  
**S.V.S. BELLUBBI ARTS & COMMERCE COLLEGE,**  
 SAUNDATTI - 591126. DISTRICT: BELAGAVI, KARNATAKA STATE  
 Accredited 'A' Grade by NAAC in 4<sup>th</sup> Cycle

Phone: 08330-222311, 222511  
 Fax: 08330-223716

E-mail: klesvbellscollege@gmail.com  
 Website: www.klesvbcs.edu.in

Feedback from Faculty members on Curriculum 2021-22

Name of the Faculty: Ramareddy. K.

Designation Asst. professor

Please mark a tick '✓' in the appropriate cell

4	3	2	1	0
Excellent	Very Good	Good	Average	Poor

Particulars	4	3	2	1	0
1. How do you rate the Relevance of the topics to the Industry		✓			
2. How best the electives offered in the curriculum is in relation to the technological advancements	✓				
3. How do you rate the practical exposure regarding modern tools covered by the syllabus		✓			
4. Rate the capability of the curriculum for improving ethical values in students		✓			
5. How do you rate the role of curriculum in encourages Industry - Academic Interactions	✓				
6. How do you rate the academic Flexibility in the curriculum	✓				
7. How do you rate the curriculum effectiveness to improve innovative thinking?	✓				
8. How do you rate the role curriculum in improving teamwork abilities?		✓			
9. How do you rate the syllabus effectiveness for development of entrepreneurship?	✓				
10. Rate the curriculum effective for the development of communication skills	✓				
11. Any other suggestions					

*[Signature]*  
 IQAC

**K.L.E. Society's S.V.S. Bellubbi**  
**Arts & Commerce College, Saundatti**

*[Signature]*  
 (Ramareddy. K)





**K.L.E.SOCIETY'S**  
**S.V.S. BELLUBBI ARTS & COMMERCE COLLEGE,**  
 SAUNDATTI - 591126. DISTRICT: BELAGAVI. KARNATAKA STATE  
 Accredited 'A' Grade by NAAC in 4<sup>th</sup> Cycle

Phone: 08330-222311, 222511  
 Fax: 08330-223716

E-mail: klesvsbellubbicollege@gmail.com  
 Website: www.klesvsbcs.edu.in

**Feedback from Alumni on Curriculum 2021-22**

1. Name of the Alumni: Nagaraj V. Sogi  
 2. Course Studied : BA  
 3. Year of Graduation : 1999/2000 = 1995

Please mark a tick '✓' in the appropriate cell

4	3	2	1	0
Excellent	Very Good	Good	Average	Poor

Particulars	4	3	2	1	0
1. How do you rate the curriculum relevant to your job and future aspirations?		✓			
2. How do you rate the sequence of the courses included in the programs?		✓			
3. How best the curriculum helps you to improve your inter and intrapersonal skills.	✓				
4. How do you rate the structure of syllabus prescribed for the program?			✓		
5. At what extent curriculum is matched to current trends?	✓				
6. How do you rate the availability of materials and references regarding curriculum?		✓			
7. Is Choice Based Credit system being in relation to national and global trends?		✓			
8. Is project work/Internships offered under your program was challenging and constructive?			✓		
9. How best the design of experiments is related to class theory?		✓			
10. How do you rate the experiments in terms of their relevance to the real life application?		✓			
11. Suggestions if any : <u>ಇದನ್ನು ಮತ್ತೆ ಮುಂದುವರಿಸಿ ಮತ್ತು ಇತರ ವಿಷಯಗಳನ್ನು ಸೇರಿಸಿ</u>					

*Admission*  
**IQAC**



K.L.E.SOCIETY'S  
**S.V.S. BELLUBBI ARTS & COMMERCE COLLEGE,**  
SAUNDATTI – 591126. DISTRICT: BELAGAVI. KARNATAKA STATE

Phone: 08330-222311, 222511  
Fax: 08330-223716

Accredited 'A' Grade by NAAC in 4<sup>th</sup> Cycle  
E-mail: klesvsbellubbicollege@gmail.com  
Website: www.klesvsbcs.edu.in

**Feedback from Alumni on Curriculum 2021-22**

1. Name of the Alumni: *Ashraf J. Janglasabannur (Advocate)*  
2. Course Studied : *2016 BA*  
3. Year of Graduation : *2016*

Please mark a tick '✓' in the appropriate cell

4	3	2	1	0
Excellent	Very Good	Good	Average	Poor

Particulars	4	3	2	1	0
1. How do you rate the curriculum relevant to your job and future aspirations?	✓				
2. How do you rate the sequence of the courses included in the programs?	✓				
3. How best the curriculum helps you to improve your inter and intrapersonal skills.	✓				
4. How do you rate the structure of syllabus prescribed for the program?		✓			
5. At what extent curriculum is matched to current trends?		✓			
6. How do you rate the availability of materials and references regarding curriculum?		✓			
7. Is Choice Based Credit system being in relation to national and global trends?		✓			
8. Is project work/Internships offered under your program was challenging and constructive?		✓			
9. How best the design of experiments is related to class theory?	✓				
10. How do you rate the experiments in terms of their relevance to the real life application?	✓				
11. Suggestions if any :					

*Ashraf J. Janglasabannur*  
IQAC

**K.L.E. Society's S.V.S. Bellubbi  
Arts & Commerce College, Saundatti**

*Ashraf J. Janglasabannur*





**K.L.E.SOCIETY'S**  
**S.V.S. BELLUBBI ARTS & COMMERCE COLLEGE,**  
 SAUNDATTI – 591126. DISTRICT: BELAGAVI. KARNATAKA STATE  
 Accredited 'A' Grade by NAAC in 4<sup>th</sup> Cycle

Phone: 08330-222311, 222511  
 Fax: 08330-223716

E-mail: klesvsbellubbicollege@gmail.com  
 Website: www.klesvsbcs.edu.in

**Feedback from Alumni on Curriculum 2021-22**

1. Name of the Alumni: M. M. Yaligor  
 2. Course Studied : BA  
 3. Year of Graduation : 1995

Please mark a tick '✓' in the appropriate cell

4	3	2	1	0
Excellent	Very Good	Good	Average	Poor

Particulars	4	3	2	1	0
1. How do you rate the curriculum relevant to your job and future aspirations?	✓				
2. How do you rate the sequence of the courses included in the programs?	✓				
3. How best the curriculum helps you to improve your inter and intrapersonal skills.	✓				
4. How do you rate the structure of syllabus prescribed for the program?	✓				
5. At what extent curriculum is matched to current trends?	✓				
6. How do you rate the availability of materials and references regarding curriculum?	✓				
7. Is Choice Based Credit system being in relation to national and global trends?	✓				
8. Is project work/Internships offered under your program was challenging and constructive?	✓				
9. How best the design of experiments is related to class theory?	✓				
10. How do you rate the experiments in terms of their relevance to the real life application?	✓				
11. Suggestions if any :	No.				

*(Signature)*  
 IQAC

**K.L.E. Society's S.V.S. Bellubbi  
 Arts & Commerce College, Saundatti**

*(Signature)*  
 M. M. Yaligor  
 Alu Saundatti



K.L.E.SOCIETY'S  
**S.V.S. BELLUBBI ARTS & COMMERCE COLLEGE,**  
SAUNDATTI – 591126. DISTRICT: BELAGAVI. KARNATAKA STATE  
Accredited 'A' Grade by NAAC in 4<sup>th</sup> Cycle

Phone: 08330-222311, 222511  
Fax: 08330-223716

E-mail: klesvsbellubbicollege@gmail.com  
Website: www.klesvsbcs.edu.in

**Feedback from Alumni on Curriculum 2021-22**

1. Name of the Alumni: *Shri. M.V. Halarnoni*
2. Course Studied : *B.A*
3. Year of Graduation : *1984*

Please mark a tick '✓' in the appropriate cell

4	3	2	1	0
Excellent	Very Good	Good	Average	Poor

Particulars	4	3	2	1	0
1. How do you rate the curriculum relevant to your job and future aspirations?	✓				
2. How do you rate the sequence of the courses included in the programs?	✓				
3. How best the curriculum helps you to improve your inter and intrapersonal skills.	✓				
4. How do you rate the structure of syllabus prescribed for the program?	✓				
5. At what extent curriculum is matched to current trends?	✓				
6. How do you rate the availability of materials and references regarding curriculum?		✓			
7. Is Choice Based Credit system being in relation to national and global trends?		✓			
8. Is project work/Internships offered under your program was challenging and constructive?		✓			
9. How best the design of experiments is related to class theory?	✓				
10. How do you rate the experiments in terms of their relevance to the real life application?	✓				
11. Suggestions if any :	<i>your suggestions good.</i>				

*— mhab*

*IQAC*

**K.L.E. Society's S.V.S. Bellubbi  
Arts & Commerce College, Saundatti**





K.L.E.SOCIETY'S  
**S.V.S. BELLUBBI ARTS & COMMERCE COLLEGE,**  
SAUNDATTI – 591126. DISTRICT: BELAGAVI. KARNATAKA STATE  
Accredited 'A' Grade by NAAC in 4<sup>th</sup> Cycle

Phone: 08330-222311, 222511  
Fax: 08330-223716

E-mail: klesvbellubbicollege@gmail.com  
Website: www.klesvbcs.edu.in

### Employers Feedback on Curriculum 2021-22

Name of the employer : V.R. Karadgi

Name of the organisation : Saundatti Urban Co-op Society

Please mark a tick '✓' in the appropriate cell

4	3	2	1	0
Excellent	Very Good	Good	Average	Poor

SL.No	Particulars	4	3	2	1	0
1	How do you rate relevance of the courses in relation to the program?	✓				
2	How do you rate the sufficiency of the courses related to industry?	✓				
3	How do you rate the competencies/ outcomes in relation to the course content?	✓				
4	How do you rate relevance of the topics to the industry?	✓				
5	Rate the offering of the specialization stream		✓			
6	How do you rate the applicability of the course?	✓				
7	How do you rate the experiments in terms of their relevance to the real life application?	✓				
8	How do you rate the proficiency of our students working with you?	✓				
9	Syllabus takes care of knowledge and skill of the students	✓				
10	Ethical professional skills development through Curricular	✓				

Suggestion if any

IQAC

**K.L.E. Society's S.V.S. Bellubbi  
Arts & Commerce College, Saundatti**



**K.L.E.SOCIETY'S**  
**S.V.S. BELLUBBI ARTS & COMMERCE COLLEGE,**  
 SAUNDATTI – 591126. DISTRICT: BELAGAVI. KARNATAKA STATE  
 Accredited 'A' Grade by NAAC in 4<sup>th</sup> Cycle

Phone: 08330-222311, 222511  
 Fax: 08330-223716

E-mail: klesvsbellubbicollege@gmail.com  
 Website: www.klesvsbcs.edu.in

### Employers Feedback on Curriculum 2021-22

Name of the employer : *Ashwath Naidya.*

Name of the organisation : *AMPC Cotton Merchants*

Please mark a tick '✓' in the appropriate cell

4	3	2	1	0
Excellent	Very Good	Good	Average	Poor

SL.No	Particulars	4	3	2	1	0
1	How do you rate relevance of the courses in relation to the program?	✓				
2	How do you rate the sufficiency of the courses related to industry?	✓				
3	How do you rate the competencies/ outcomes in relation to the course content?	✓				
4	How do you rate relevance of the topics to the industry?	✓				
5	Rate the offering of the specialization stream		✓			
6	How do you rate the applicability of the course?	✓				
7	How do you rate the experiments in terms of their relevance to the real life application?	✓				
8	How do you rate the proficiency of our students working with you?	✓				
9	Syllabus takes care of knowledge and skill of the students	✓				
10	Ethical professional skills development through Curricular		✓			

Suggestion if any

---

*Ashwath Naidya*  
**IQAC**





K.L.E.SOCIETY'S  
**S.V.S. BELLUBBI ARTS & COMMERCE COLLEGE,**  
SAUNDATTI - 591126. DISTRICT: BELAGAVI. KARNATAKA STATE  
Accredited 'A' Grade by NAAC in 4<sup>th</sup> Cycle

Phone: 08330-222311, 222511  
Fax: 08330-223716

E-mail: klesvsbellubbicollege@gmail.com  
Website: www.klesvsbcs.edu.in

### Employers Feedback on Curriculum 2021-22

Name of the employer : Mahabaleshwar. pwadagudi

Name of the organisation : Jyoti arban co-apt. Society Saundatti

Please mark a tick '✓' in the appropriate cell

4	3	2	1	0
Excellent	Very Good	Good	Average	Poor

SL.No	Particulars	4	3	2	1	0
1	How do you rate relevance of the courses in relation to the program?	✓				
2	How do you rate the sufficiency of the courses related to industry?	✓				
3	How do you rate the competencies/ outcomes in relation to the course content?	✓				
4	How do you rate relevance of the topics to the industry?	✓				
5	Rate the offering of the specialization stream	✓				
6	How do you rate the applicability of the course?	✓				
7	How do you rate the experiments in terms of their relevance to the real life application?	✓				
8	How do you rate the proficiency of our students working with you?	✓				
9	Syllabus takes care of knowledge and skill of the students	✓				
10	Ethical professional skills development through Curricular		✓			

Suggestion if any

*Adarsh*  
IOAC

**K.L.E. Society's S.V.S. Bellubbi  
Arts & Commerce College, Saundatti**



K.L.E.SOCIETY'S  
**S.V.S. BELLUBBI ARTS & COMMERCE COLLEGE,**  
SAUNDATTI – 591126. DISTRICT: BELAGAVI. KARNATAKA STATE

Phone: 08330-222311, 222511  
Fax: 08330-223716

E-mail: klesvsbellubbicollege@gmail.com  
Website: www.klesvsbcs.edu.in

**Employers Feedback on Curriculum 2021-22**

Name of the employer : *Rajashree Kaveragi*

Name of the organisation : *Saundatti Urban Co-op Credit Society Saundatti*

Please mark a tick '✓' in the appropriate cell

4	3	2	1	0
Excellent	Very Good	Good	Average	Poor

SL.No	Particulars	4	3	2	1	0
1	How do you rate relevance of the courses in relation to the program?	✓				
2	How do you rate the sufficiency of the courses related to industry?	✓				
3	How do you rate the competencies/ outcomes in relation to the course content?	✓				
4	How do you rate relevance of the topics to the industry?	✓				
5	Rate the offering of the specialization stream	✓				
6	How do you rate the applicability of the course?	✓				
7	How do you rate the experiments in terms of their relevance to the real life application?	✓				
8	How do you rate the proficiency of our students working with you?		✓			
9	Syllabus takes care of knowledge and skill of the students	✓				
10	Ethical professional skills development through Curricular		✓			

Suggestion if any

*[Signature]*

**IQAC**

**K.L.E. Society's S.V.S. Bellubbi  
Arts & Commerce College, Saundatti**





**K.L.E.SOCIETY'S**  
**S.V.S. BELLUBBI ARTS & COMMERCE COLLEGE SAUNDATTI – 591126**  
**DISTRICT: BELAGAVI STATE: KARNATAKA**  
**Accredited 'A' Grade by NAAC in 4<sup>th</sup> Cycle**

Phone: 08330-222311, 222511  
 Fax: 08330-223716

E-mail: klesvsbellubbicollege@gmail.com  
 Website: www.klesvsbcs.edu.in

**Feedback from Students on Curriculum 2021-22**

SL.NO	Questionnaires	Students Response					Total (N)	Weighted Response					Sum of Weight AGE (Erw)	Score (Erw/n)
		4	4	2	1	0		4	3	2	1	0		
1	To what extent the structure and appropriateness of curriculum is?	56	2	2	0	0	60	224	6	4	0	0	234	3.9
2	How well the curriculum caters to the industry requirements?	57	1	1	1	0	60	228	3	2	1	0	234	3.9
3	How will you rate the delivery of curriculum with regard to soft skills, managerial skills and programming skills?	52	4	4	0	0	60	208	12	8	0	0	228	3.8
4	How is problem-based learning address through curriculum?	52	4	4	0	0	60	208	12	8	0	0	228	3.8
5	Your rating related to the curriculum dealing with the understanding real time problems?	54	3	2	1	0	60	216	9	4	1	0	230	3.8
6	Is the knowledge of various subjects delivered through curriculum?	56	1	3	0	0	60	224	3	6	0	0	233	3.9
7	How often is the curriculum reviewed?	58	1	0	1	0	60	232	3	0	1	0	236	3.9
8	Is the curriculum relevant to bring awareness related to social, safety, health, legal and cultural issues while solving engineering problems?	54	3	3	0	0	60	216	9	6	0	0	231	3.9
9	How best the curriculum prepares for the academic growth?	53	4	2	1	0	60	212	12	4	1	0	229	3.8
10	Your over all opinion about the design and review of the curriculum	52	4	4	0	0	60	208	12	8	0	0	228	3.8
<b>Total</b>												<b>38.5</b>		
<b>Result</b>												<b>3.9</b>		

*(Signature)*  
**IQAC**

**K.L.E. Society's S.V.S. Bellubbi  
 Arts & Commerce College, Saundatti**



*(Signature)*  
**PRINCIPAL**

**K.L.E. Society's S.V.S. Bellubbi  
 Arts & Com College, Saundatti**



Feedback from Students on Curriculum 2021-22

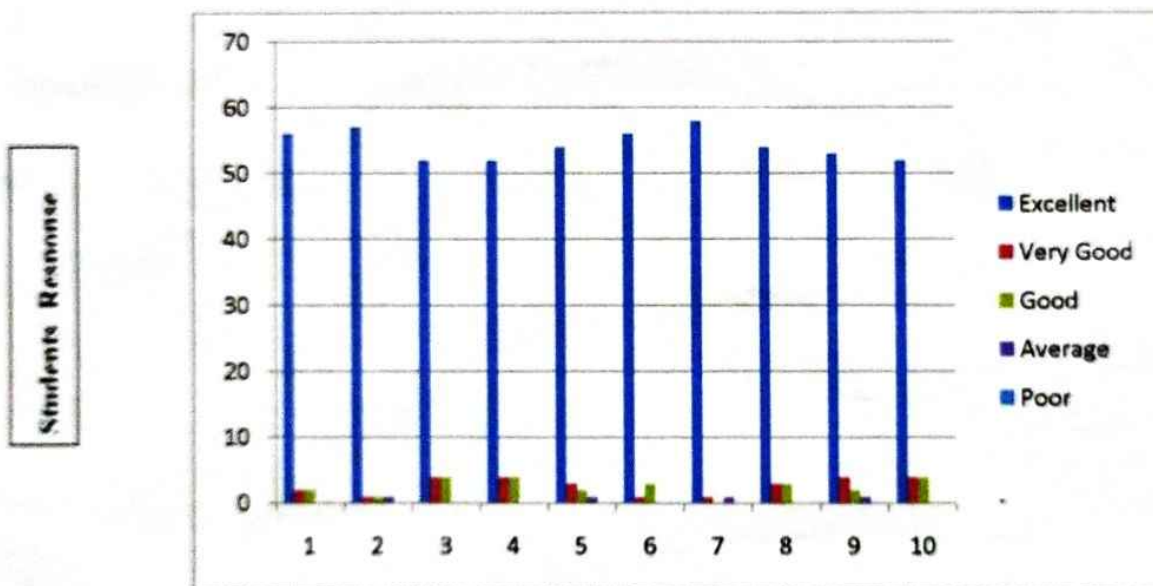

Questionnaires

*[Signature]*

IQAC  
K.L.E. Society's S.V.S. Bellubbi  
Arts & Commerce College, Saundatti



*[Signature]*  
PRINCIPAL  
K.L.E. Society's S.V.S. Bellubbi  
Arts & Com College, Saundatti





**K.L.E.SOCIETY'S**  
**S.V.S. BELLUBBI ARTS & COMMERCE COLLEGE SAUNDATTI – 591126**  
**DISTRICT: BELAGAVI STATE: KARNATAKA**  
**Accredited 'A' Grade by NAAC in 4<sup>th</sup> Cycle**

Phone: 08330-222311, 222511  
 Fax: 08330-223716

E-mail: klesvsbellubbicollege@gmail.com  
 Website: www.klesvsbcs.edu.in

**Feedback from Alumni on Curriculum 2021-22**

SL.NO	Questionnaires	Alumni Response					Total (N)	Weighted Response					Sum of Weight AGE (Erw)	Score (Erw/n)
		5	4	3	2	1		4	3	2	1	0		
1	How do you rate the curriculum relevant to your job and future aspirations?	19	1	0	0	0	20	76	3	0	0	0	79	4.0
2	How do you rate the sequence of the courses included in the programs?	18	1	1	0	0	20	72	3	0	1	0	76	3.8
3	How best the curriculum helps you to improve your inter and intrapersonal skills.	16	1	1	1	0	20	64	3	2	2	0	71	3.6
4	How do you rate the structure of syllabus prescribed for the program?	18	1	2	0	0	20	72	3	0	1	0	76	3.8
5	At what extent curriculum is matched to current trends?	17	1	5	1	0	20	68	3	2	1	0	74	3.7
6	How do you rate the availability of materials and references regarding curriculum?	18	1	5	0	0	20	72	3	2	0	0	77	3.9
7	Is Choice Based Credit system being in relation to national and global trends?	18	1	1	0	0	20	72	3	0	1	0	76	3.8
8	Is project work/Internships offered under your program was challenging and constructive?	19	1	1	1	0	20	76	3	0	0	0	79	4.0
9	How best the design of experiments is related to class theory?	19	1	1	0	0	20	76	3	0	0	0	79	4.0
10	How do you rate the experiments in terms of their relevance to the real life application?	5	4	1	0	0	20	4	3	2	1	0	79	4.0
<b>Sum Total</b>													<b>34.4</b>	
<b>Result</b>													<b>3.4</b>	

*(Signature)*  
**IQAC**

**K.L.E. Society's S.V.S. Bellubbi  
 Arts & Commerce College, Saundatti**



*(Signature)*  
**PRINCIPAL**  
 K.L.E. Society's S.V.S. Bellubbi  
 Arts & Com College, Saundatti



**Feedback from Alumni on Curriculum 2021-22**

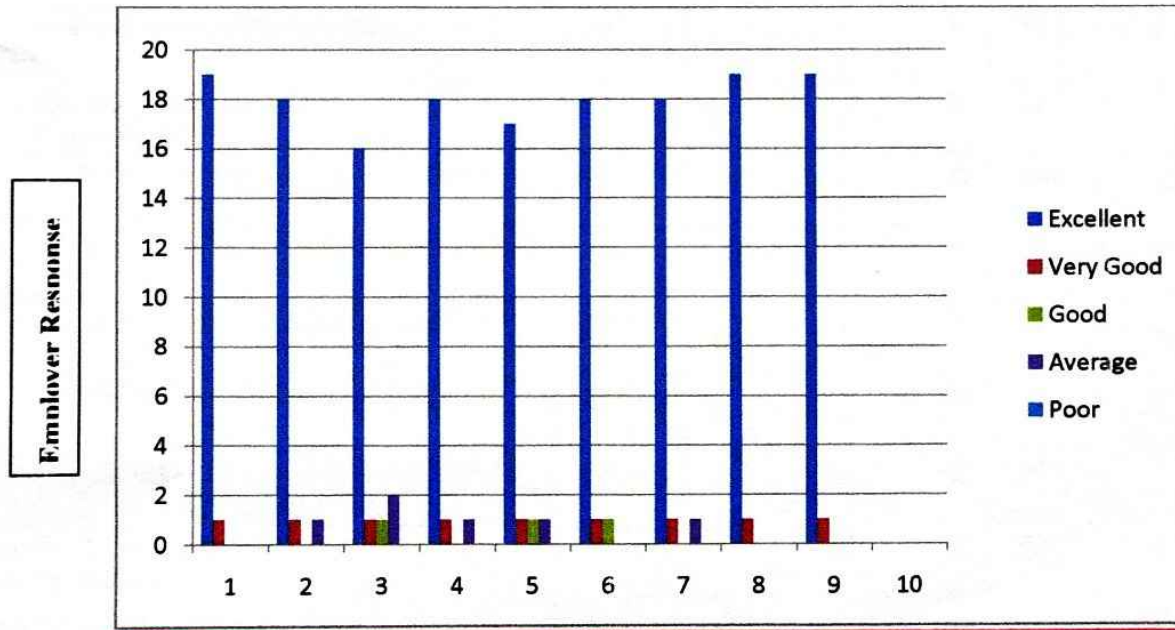

Questionnaires

*[Signature]*  
IQAC

K.L.E. Society's S.V.S. Bellubbi  
Arts & Commerce College, Saundatti



*[Signature]*  
PRINCIPAL  
K.L.E. Society's S.V.S. Bellubbi  
Arts & Com College, Saundatti





**K.L.E.SOCIETY'S**  
**S.V.S. BELLUBBI ARTS & COMMERCE COLLEGE SAUNDATTI – 591126**  
**DISTRICT: BELAGAVI STATE: KARNATAKA**  
**Accredited 'A' Grade by NAAC in 4<sup>th</sup> Cycle**

Phone: 08330-222311, 222511  
 Fax: 08330-223716

E-mail: klesvsbellubbicollege@gmail.com  
 Website: www.klesvsbcs.edu.in

**Feedback from Faculty on Curriculum 2021-22**

SL. NO	Questionnaires	Faculty Response					Total (N)	Weighted Response					Sum of Weight AGE (Erw)	Score (Erw/n)
		4	3	2	1	0		40	9	4	0	0		
1	How do you rate the Relevance of the topics to the Industry	10	3	2	0	0	15	44	3	4	1	0	53	3.5
2	How best the electives offered in the curriculum is in relation to the technological advancements	11	1	2	1	0	15	52	0	4	0	0	52	3.5
3	How do you rate the practical exposure regarding modern tools covered by the syllabus	13	0	2	0	0	15	52	3	2	0	0	56	3.7
4	Rate the capability of the curriculum for improving ethical values in students	13	1	1	0	0	15	48	0	4	1	0	57	3.8
5	How do you rate the role of curriculum in encourages Industry – Academic Interactions	12	0	2	1	0	15	40	6	6	0	0	53	3.5
6	How do you rate the academic Flexibility in the curriculum	10	2	3	0	0	15	40	3	6	1	0	52	3.5
7	How do you rate the curriculum effectiveness to improve innovative thinking?	10	1	3	1	0	15	48	9	0	0	0	50	3.3
8	How do you rate the role curriculum in improving teamwork abilities?	12	3	0	0	0	15	56	3	0	0	0	57	3.8
9	How do you rate the syllabus effectiveness for development of entrepreneurship?	14	1	0	0	0	15	52	6	0	0	0	59	3.9
10	Rate the curriculum effective for the development of communication skills	13	2	0	0	0	15	40	9	4	0	0	58	3.9
<b>Total</b>												<b>36.5</b>		
<b>Result</b>												<b>3.6</b>		

*(Signature)*  
**IQAC**

**K.L.E. Society's S.V.S. Bellubbi  
 Arts & Commerce College, Saundatti**



*(Signature)*  
**PRINCIPAL**  
 K.L.E. Society's S.V.S. Bellubbi  
 Arts & Com College, Saundatti



**Feedback from Faculty on Curriculum 2021-22**

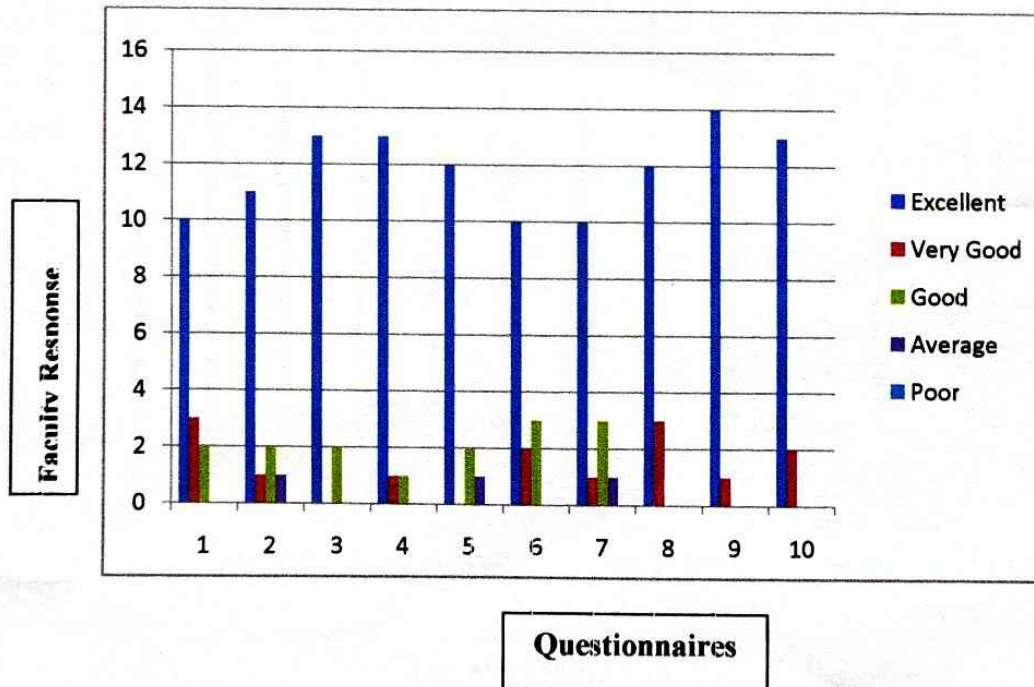

*[Signature]*  
IQAC

K.L.E. Society's S.V.S. Bellubbi  
Arts & Commerce College, Saundatti



*[Signature]*

PRINCIPAL  
K.L.E. Society's S.V.S. Bellubbi  
Arts & Com College, Saundatti





**K.L.E.SOCIETY'S**  
**S.V.S. BELLUBBI ARTS & COMMERCE COLLEGE SAUNDATTI – 591126**  
**DISTRICT: BELAGAVI STATE: KARNATAKA**  
**Accredited 'A' Grade by NAAC in 4<sup>th</sup> Cycle**

Phone: 08330-222311, 222511  
 Fax: 08330-223716

E-mail: klesvsbellubbicollege@gmail.com  
 Website: www.klesvsbcs.edu.in

**Feedback from Employers on Curriculum 2021-22**

SL.NO	Questionnaires	Employer Response					Total (N)	Weighted Response					Sum of Weight AGE (Erw)	Score (Erw/n)
		9	1	0	0	0		4	3	2	1	0		
1	How do you rate relevance of the courses in relation to the program?	8	1	1	0	0	10	36	3	0	0	0	39	3.9
2	How do you rate the sufficiency of the courses related to industry?	8	1	1	0	0	10	32	3	2	0	0	37	3.7
3	How do you rate the competencies/ outcomes in relation to the course content?	8	2	0	0	0	10	32	3	2	0	0	37	3.7
4	How do you rate relevance of the topics to the industry?	9	1	0	0	0	10	32	6	0	0	0	38	3.8
5	Rate the offering of the specialization stream?	8	1	1	0	0	10	36	3	0	0	0	39	3.9
6	How do you rate the applicability of the course ?	8	1	1	0	0	10	32	3	2	0	0	37	3.7
7	How do you rate the experiments in terms of their relevance to the real life application?	8	1	1	0	0	10	32	3	2	0	0	37	3.7
8	How do you rate the proficiency of our students working with you?	9	1	0	0	0	10	32	3	2	0	0	37	3.7
9	Syllabus takes care of knowledge and skill of the students	8	1	1	0	0	10	36	3	0	0	0	39	3.9
10	Ethical professional skills development through Curricular	9	1	0	0	0	10	32	3	2	0	0	37	3.7
<b>Sum of Total</b>												<b>37.7</b>		
<b>Result</b>												<b>3.8</b>		

*[Signature]*

**IQAC**

**K.L.E. Society's S.V.S. Bellubbi  
 Arts & Commerce College, Saundatti**



*[Signature]*

**PRINCIPAL**

**K.L.E. Society's S.V.S. Bellubbi  
 Arts & Com College, Saundatti**



Feedback from Employers on Curriculum 2021-22

Employers Response

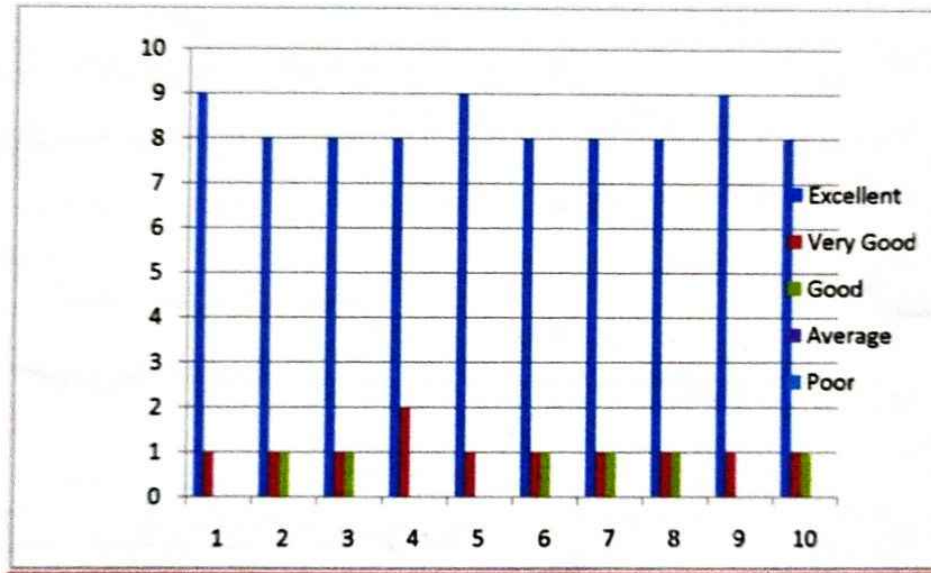

Questionnaires

*(Signature)*

IQAC

K.L.E. Society's S.V.S. Bellubbi  
 Arts & Commerce College, Saundatti



*(Signature)*

PRINCIPAL

K.L.E. Society's S.V.S. Bellubbi  
 Arts & Com College, Saundatti





K.L.E.SOCIETY'S  
**S.V.S. BELLUBBI ARTS & COMMERCE COLLEGE,**  
SAUNDATTI – 591126. DISTRICT: BELAGAVI. KARNATAKA STATE  
Accredited 'A' Grade by NAAC in 4<sup>th</sup> Cycle

Phone: 08330-222311, 222511  
Fax: 08330-223716

E-mail: klesvsbellubbicollege@gmail.com  
Website: www.klesvsbcs.edu.in

Ref No:SVSBCS/Feedback/2021-2022/ 152/1

Date: 30/08/2022

To  
The Chairman  
BOS  
Department of Kannada  
Rani Channamma University, Belagavi

Subject: Regarding feedback of stakeholders on syllabus.

Respected Sir,

With reference to above mentioned subject, we are sending herewith the report of analyzed feedback of students, teachers, alumni, employers for your consideration . We request you to take the suggestion into consideration when syllabus will be reshape. The report is attached herewith.

The meeting of all faculty members held in the Principal's cabin to discuss the feedback by the students, teachers, alumni, and employers regarding feedback on the curriculum. The following suggestions were common.

- 1) The current topics should incorporate in the curriculum.
- 2) The curriculum should include extension activities, field visits & project work.
- 3) The curriculum should have the scope to corporate world.
- 4) The curriculum should develop the student's interpersonal skills.

The faculty members discussed these suggestions and decided to send for your consideration.

Thanking you.



Yours faithfully

H.O.D.

Dept. of Kannada  
S.V.S.B. College, Saundatti.



K.L.E.SOCIETY'S  
**S.V.S. BELLUBBI ARTS & COMMERCE COLLEGE,**  
SAUNDATTI – 591126. DISTRICT: BELAGAVI. KARNATAKA STATE  
Accredited 'A' Grade by NAAC in 4<sup>th</sup> Cycle

Phone: 08330-222311, 222511  
Fax: 08330-223716

E-mail: klesvbellubbicollege@gmail.com  
Website: www.klesvbscs.edu.in

Ref No:SVSBCS/Feedback/2021-2022/152/1

Date: 30/08/2022

To  
The Chairman  
BOS  
Department of Economics  
Rani Channamma University, Belagavi

Subject: Regarding feedback of stakeholders on syllabus.

Respected Sir,

With reference to above mentioned subject, we are sending herewith the report of analyzed feedback of students, teachers, alumni, employers for your consideration .we request you to take the suggestion into consideration when syllabus will be reshape. The report is attached herewith.

The meeting of all faculty members held in the Principal's cabin to discuss the feedback by the students, teachers, alumni, and employers regarding feedback on the curriculum. The following suggestions were common.

- 1) The current topics should incorporate in the curriculum.
- 2) The curriculum should include extension activities, field visits & project work.
- 3) The curriculum should have the scope to corporate world.
- 4) The curriculum should develop the student's interpersonal skills.

The faculty members discussed these suggestions and decided to send for your consideration.

Thanking you.

Yours faithfully

**HOD**

**Department of Economics**







K.L.E.SOCIETY'S  
**S.V.S. BELLUBBI ARTS & COMMERCE COLLEGE,**  
SAUNDATTI – 591126. DISTRICT: BELAGAVI. KARNATAKA STATE

Accredited 'A' Grade by NAAC in 4<sup>th</sup> Cycle

Phone: 08330-222311, 222511  
Fax: 08330-223716

E-mail: klesvsbellubbicollege@gmail.com  
Website: www.klesvsbcs.edu.in

Ref No:SVSBCS/Feedback/2021-2022/ 152/ 1

Date: 30/08/2022

To  
The Chairman  
BOS  
Department of Sociology  
Rani Channamma University, Belagavi

Subject: Regarding feedback of stakeholders on syllabus.

Respected Sir,

With reference to above mentioned subject, we are sending herewith the report of analyzed feedback of students, teachers, alumni, employers for your consideration. We request you to take the suggestion into consideration when syllabus will be reshape. The report is attached herewith.

The meeting of all faculty members held in the Principal's cabin to discuss the feedback by the students, teachers, alumni, and employers regarding feedback on the curriculum. The following suggestions were common.

- 1) The current topics should incorporate in the curriculum.
- 2) The curriculum should include extension activities, field visits & project work.
- 3) The curriculum should have the scope to corporate world.
- 4) The curriculum should develop the student's interpersonal skills.

The faculty members discussed these suggestions and decided to send for your consideration.

Thanking you.

Yours faithfully



H.O.D.  
Dept. of Sociology  
S.V.S.B. College, Saundatti.



K.L.E.SOCIETY'S  
**S.V.S. BELLUBBI ARTS & COMMERCE COLLEGE,**

SAUNDATTI – 591126. DISTRICT: BELAGAVI. KARNATAKA STATE

Accredited 'A' Grade by NAAC in 4<sup>th</sup> Cycle

Phone: 08330-222311, 222511  
Fax: 08330-223716

E-mail: klesvsbellubbicollege@gmail.com  
Website: www.klesvsbcs.edu.in

Ref No:SVSBCS/Feedback/2021-2022/152/1

Date: 30/08/2022

To  
The Chairman  
BOS  
Department of English  
Rani Channamma University, Belagavi

Subject: Regarding feedback of stakeholders on syllabus.

Respected Sir,

With reference to above mentioned subject, we are sending herewith the report of analyzed feedback of students, teachers, alumni, employers for your consideration. We request you to take the suggestion into consideration when syllabus will be reshape. The report is attached herewith.

The meeting of all faculty members held in the Principal's cabin to discuss the feedback by the students, teachers, alumni, and employers regarding feedback on the curriculum. The following suggestions were common.

- 1) The current topics should incorporate in the curriculum.
- 2) The curriculum should include extension activities, field visits & project work.
- 3) The curriculum should have the scope to corporate world.
- 4) The curriculum should develop the student's interpersonal skills.

The faculty members discussed these suggestions and decided to send for your consideration.

Thanking you.



Yours faithfully  
*[Signature]*  
HOD  
Dept. of English  
S.V.S.B. College, Saundatti





K.L.E.SOCIETY'S  
**S.V.S. BELLUBBI ARTS & COMMERCE COLLEGE,**  
SAUNDATTI – 591126. DISTRICT: BELAGAVI. KARNATAKA STATE  
Accredited 'A' Grade by NAAC in 4<sup>th</sup> Cycle

Phone: 08330-222311, 222511  
Fax: 08330-223716

E-mail: klesvsbellubbicollege@gmail.com  
Website: www.klesvsbcs.edu.in

Ref No:SVSBCS/Feedback/2021-2022/ 152/1

Date: 30/08/2022

To  
The Chairman  
BOS  
Department of Commerce  
Rani Channamma University, Belagavi

Subject: Regarding feedback of stakeholders on syllabus.

Respected Sir,

With reference to above mentioned subject, we are sending herewith the report of analyzed feedback of students, teachers, alumni, employers for your consideration .We request you to take the suggestion into consideration when syllabus will be reshape. The report is attached herewith.

The meeting of all faculty members held in the Principal's cabin to discuss the feedback by the students, teachers, alumni, and employers regarding feedback on the curriculum. The following suggestions were common.

- 1) The current topics should incorporate in the curriculum.
- 2) The curriculum should include extension activities, field visits & project work.
- 3) The curriculum should have the scope to corporate world.
- 4) The curriculum should develop the student's interpersonal skills.

The faculty members discussed these suggestions and decided to send for your consideration.

Thanking you.

*[Handwritten signature]*

*[Handwritten signature]*  
Yours faithfully

Head Department of Commerce  
K.L.E.Sy's S.V.S. Bellubbi Arts & Com Coll  
SAUNDATTI. (Karnatak)